

SANTÉ MATTHEWS

TRANSPORTATION IMPROVEMENTS ON-SITE

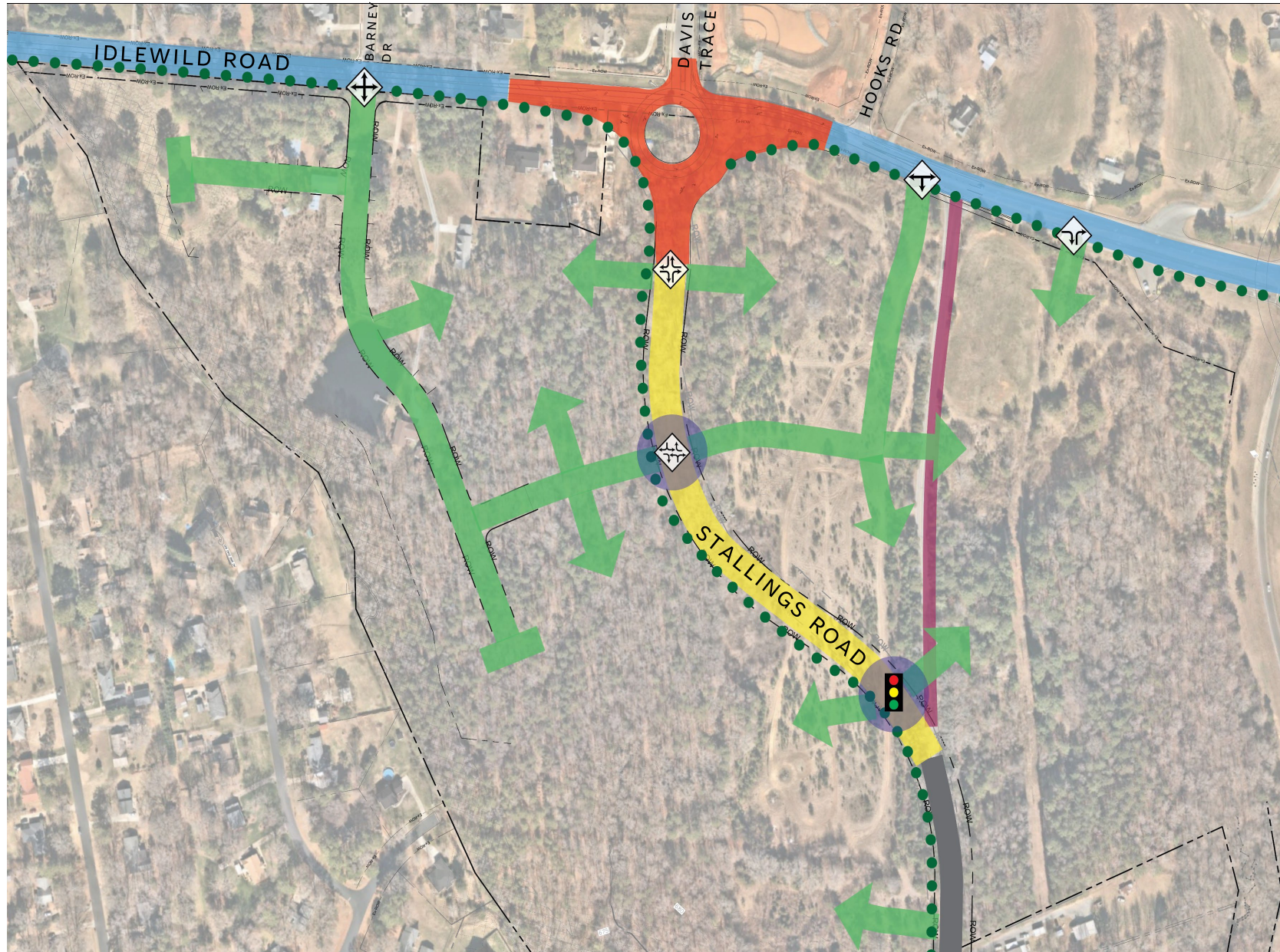

 ROUNDABOUT AT DAVIS TRACE DRIVE AND RELOCATED STALLINGS ROAD

 WIDENING IDLEWILD ROAD 3 TO 5 LANES

 NEW PUBLIC ROADS WITH SIDEWALKS, LIGHTING, AND STREET TREES

 RELOCATING STALLINGS ROAD TO ROUNDABOUT AT DAVIS TRACE AND INCLUDING SIDEWALKS, LIGHTING, AND STREET TREES

 CLOSING PORTION OF EXISTING STALLINGS ROAD ELIMINATING THE UNSAFE INTERSECTION



TRAFFIC SIGNAL ALLOWS ALL TURNS AT STALLINGS RD AND SANTE MATTHEWS ENTRANCES



INTERSECTION ALLOWS ALL TURNS



INTERSECTION ALLOWS LEFT TURNS FROM STALLINGS INTO SANTE MATTHEWS



INTERSECTION ALLOWS RIGHT IN, RIGHT OUT, AND LEFT TURN FROM IDLEWILD ROAD



INTERSECTION ALLOWS RIGHT IN RIGHT OUT FROM EVERY DIRECTION



INTERSECTION ALLOWS RIGHT IN RIGHT OUT



PEDESTRIAN SAFE CROSS WALKS



BIKE AND PEDESTRIAN PATHS
12' WIDE ON STALLINGS ROAD AND
10' WIDE ON IDLEWILD ROAD

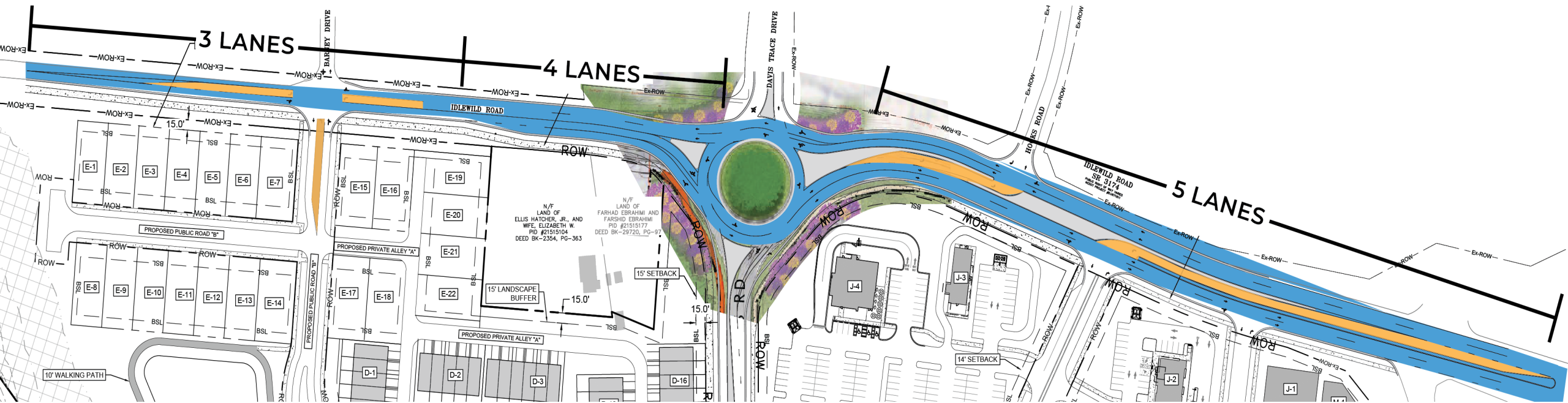

THROUGH TRAFFIC LANES



TURN LANES

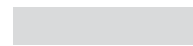

MEDIANS

